

NOTICE!!

These documents have been scanned!

Do not place un-scanned documents beneath this notice!

Do not remove this notice from this file!

GPO Jacket No. 560-102
Print Order 61540
Rise Business Services, LLC
Job=AZ15 5/20/2019



Box Number= AZ15073



Claim Begin-End: AMC453874-AMC453874

1 Initial Receipt



AZ15073-30

AMC446336-AMC453881

United States Department of the Interior
Bureau of Land Management
 DIV OF LANDS, MINRLS & ENERGY
 ONE N CENTRAL AVE
 PHOENIX, AZ 85004 -4427
 Phone: 602-417-9200

Receipt

No: 4400285

Transaction #: 4518731	
Date of Transaction: 03/19/2019	
CUSTOMER:	
	BRUCE R SCHARF PO BOX 458 QUARTZSITE, AZ 85346-0458 US

ENTERED

MAR 22 2019

BY:

LINE #	QTY	DESCRIPTION	REMARKS	UNIT PRICE	TOTAL
1	1.00	LOCATABLE MINERALS / MINING CLAIMS-NEW, UNADJUD, ONE OR MORE AUTH NOS / NEW MINING CLAIM PROCESSING FEE CASES: AMC453874/\$20.00		- n/a -	20.00
2	1.00	LOCATABLE MINERALS / MINING CLAIMS-NEW, UNADJUD, ONE OR MORE AUTH NOS / NEW MINING CLAIMS LOCATION FEE CASES: AMC453874/\$37.00		- n/a -	37.00
3	1.00	LOCATABLE MINERALS / MINING CLAIMS-NEW, UNADJUD, ONE OR MORE AUTH NOS / NEW MINING CLAIMS MAINTENANCE FEE CASES: AMC453874/\$155.00		- n/a -	155.00
TOTAL:					\$212.00

PAYMENT INFORMATION			
1	AMOUNT:	212.00	POSTMARKED: N/A
	TYPE:	CHECK	RECEIVED: 03/15/2019
	CHECK NO:	25837628477	
	NAME:	SCHARF, BRUCE R PO BOX 458 QUARTZSITE AZ 85346-0458 US	

REMARKS

This receipt was generated by the automated BLM Collections and Billing System and is a paper representation of a portion of the official electronic record contained therein.

ENTERED
MAR 23 2001
BY

NOTICE!!

These documents have been scanned!

Do not place un-scanned documents beneath this notice!

Do not remove this notice from this file!

GPO Jacket No. 560-102
Print Order 61540
Rise Business Services, LLC
Job=AZ15 5/20/2019



Box Number= AZ15073



Claim Begin-End: AMC453874-AMC453874

2 Correspondence



AZ15073-30

AMC446336-AMC453881

**NO
DOCUMENTS
FOUND**

NO DOCUMENTS FOUND
NO DOCUMENTS FOUND

NOTICE!!

These documents have been scanned!

Do not place un-scanned documents beneath this notice!

Do not remove this notice from this file!

GPO Jacket No. 560-102
Print Order 61540
Rise Business Services, LLC
Job=AZ15 5/20/2019



Box Number= AZ15073



Claim Begin-End: AMC453874-AMC453874

3 Transfers



AZ15073-30

AMC446336-AMC453881

**NO
DOCUMENTS
FOUND**

NO DOCUMENTS FOUND
NO DOCUMENTS FOUND

NOTICE!!

These documents have been scanned!

Do not place un-scanned documents beneath this notice!

Do not remove this notice from this file!

GPO Jacket No. 560-102
Print Order 61540
Rise Business Services, LLC
Job=AZ15 5/20/2019



Box Number= AZ15073



Claim Begin-End: AMC453874-AMC453874

4 Annual Filings



AZ15073-30

AMC446336-AMC453881

**NO
DOCUMENTS
FOUND**

NO DOCUMENTS FOUND
NO DOCUMENTS FOUND

NOTICE!!

These documents have been scanned!

Do not place un-scanned documents beneath this notice!

Do not remove this notice from this file!

GPO Jacket No. 560-102
Print Order 61540
Rise Business Services, LLC
Job=AZ15 5/20/2019



Box Number= AZ15073



Claim Begin-End: AMC453874-AMC453874

5 Miscellaneous



AZ15073-30

AMC446336-AMC453881

PRIORITY MAIL
POSTAGE REQUIRED

PRESS FIRMLY TO SEAL



Retail

P

US POSTAGE PAID

\$7.35

Origin: 85346
03/14/19
0368080531-02

PRIORITY MAIL 1-Day®

0 Lb 1.80 Oz
1006

EXPECTED DELIVERY DAY: 03/15/19

C041

SHIP TO:

1 N CENTRAL AVE
STE 800
PHOENIX AZ 85004-4427

USPS TRACKING NUMBER



9505 5125 8847 9073 2740 85



PS00001000014

EP14F July 2013
OD: 12.5 x 9.5

FROM

PRIORITY®
★ MAIL ★



VISIT US AT USPS.COM®
ORDER FREE SUPPLIES ONLINE

FROM:

Bruce Scharf
P.O. Box 458
Quartzsite, AZ
85346

TO: BLM - Dept. of Interior
One N. Central Ave., Suite 800
Phoenix, AZ 85004-4427

Label 228, July 2013

FOR DOMESTIC AND INTERNATIONAL USE

RECEIVED
BLM AZ STATE OFFICE
2019 MAR 15 P 1:50
PHOENIX, ARIZONA

VISIT US AT USPS.COM®
ORDER FREE SUPPLIES ONLINE



This envelope is made from post-consumer waste. Please recycle - again.

This packaging is the property of the U.S. Postal Service® and is provided solely for use in sending Priority Mail® shipments. Misuse may be a violation of federal law. This packaging is not for resale. EP14F © U.S. Postal Service; July 2013; All rights reserved.

PRIORITY[®]

★ MAIL ★



FLAT RATE ENVELOPE
ONE RATE ★ ANY WEIGHT*



PS00001000014

EP14F July 2013
OD: 12.5 x 9.5



NOTICE!!

These documents have been scanned!

Do not place un-scanned documents beneath this notice!

Do not remove this notice from this file!

GPO Jacket No. 560-102
Print Order 61540
Rise Business Services, LLC
Job=AZ15 5/20/2019



Box Number= AZ15073



Claim Begin-End: AMC453874-AMC453874

6 Location Notices-Amendments and Supporting Documents



AZ15073-30

AMC446336-AMC453881

MINING CLAIM STATUS REPORT

Data Entered: 3/22/2019

MTP Checked By: _____
GEO Checked By: _____

LEAD SERIAL NUMBER: AMC 453874 thru AMC _____

NUMBER OF CLAIMS & TYPE:

LODE
1
PLACER

ASSOCIATION PLACER

MILL SITE

TUNNEL SITE

CHARGES:

Processing Fee @ \$20 = \$ 20
Location Fee @ \$37 = \$ 37
Maintenance Fee @ \$155 = \$ 155
Add'l Maint Fee for Assoc Placer = \$ _____
SUBTOTAL \$ _____
Other Fees \$ _____
Other Fees \$ _____
TOTAL \$ 212

TOTAL ACREAGE: _____ Per Claim
(Placer Only)

NUMBER OF LOCATORS: _____

DOCUMENTS RECEIVED VIA: Over-the-Counter [] Mail TIMELY FILED: Yes No []

LEGAL DESCRIPTION: T 3W R 20W SEC 15
T _____ R _____ SEC _____
T _____ R _____ SEC _____
T _____ R _____ SEC _____
T _____ R _____ SEC _____

BLM [] FOREST SERVICE []
WILDERNESS AREA [] SUBJ TO PL 359: Yes [] No []

SPLIT ESTATE: N/A [] SX [] PX [] OTHER []
SRHA [] Was proper Notice filed if located on SHRA Land? Yes [] No []

RECONVEYED MINERALS ON BLM LAND REQUIRE OPENING ORDER FROM 1944 TO 1993:
Open to Entry On _____ N/A []

COMMENTS/STATUS: VOID [] PARTIALLY VOID [] PVT MINERALS [] WITHDRAWN LANDS []
OTHER []

AMC453874

[] Claimant acknowledges that portions of the following claim(s) site(s) may be void or voidable.

Printed Name of Claimant _____

Signature of Claimant _____

*****FINAL ADJUDICATION*****

DATE _____ INITIALS _____

original

LOCATION NOTICE FOR PLACER MINING CLAIM

NOTICE IS HEREBY GIVEN that the Golden Dream #3
20 ACRE placer mining claim has been located by
Bruce R Scharf whose current mailing
address is P.O. 458 Quartzsite AZ.
85346

RECEIVED
2019 MAR 15 P 1:20
PHOENIX, ARIZONA
BLM
Date
Stamp

The general course of this claim is East to West and it is situated in
La Paz County, Arizona.

This claim is 1320' feet in length and 660' feet in width. This claim runs from the
location monument on which this location notice is posted approximately 1320' feet in a West
direction to the N-West end line and 660' feet in a South direction to the South end line.

This claim is marked by four monuments, one at each corner of the claim.

The location monument on which this notice is posted is situated within Section 15-NE¹/₄ Township
3-N, Range 20-W, Gila Salt River Base and Meridian, Arizona. This claim encompasses
portions of the following legal subdivision(s) if located by legal subdivision or the following quarter section (s),
section (s), Township (s) and Range (s) N-1/2 NE¹/₄ NE¹/₄ Section of
Sec. 15-T5-3N-R-20-W, Gila Salt River Base and Meridian, Arizona.

The locality of this claim with reference to some natural object or permanent monument and additional
information (if any) concerning its locality are as follows: North East Corner LM is
660' South of - Federal Survey Stake Pen for Sec (15)-12-11

DATED AND POSTED on the ground this 3 day of Mar., 2019.

LOCATOR (S) Bruce R Scharf

AMC453874

Owner
Locators

RECEIVED
DLM & STAFF
2019 MAR 15 P 1:40
PHOENIX, ARIZONA
Lode () Placer (X)

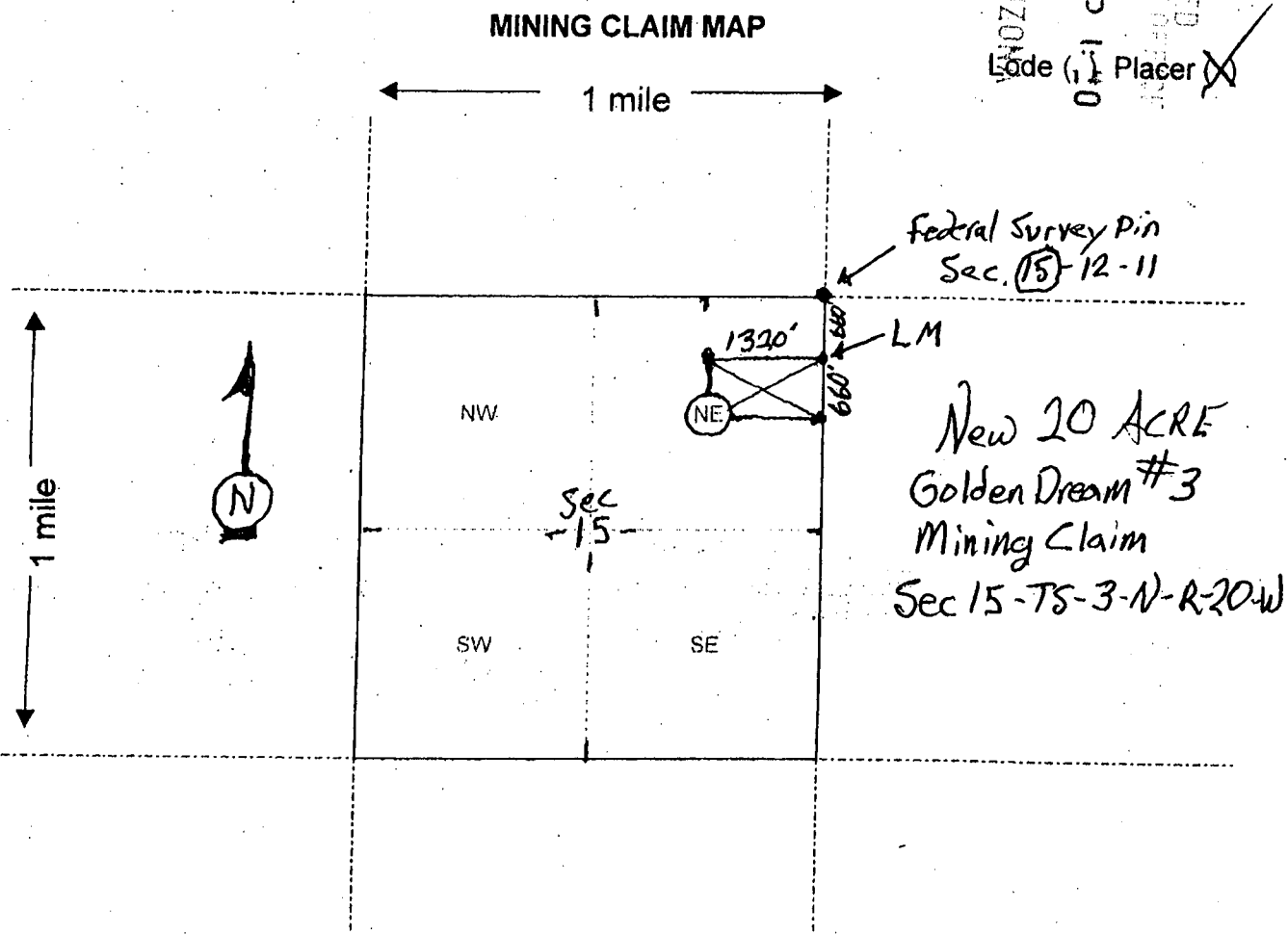

Scale: 1" = 2000 feet

1. The above map depicts the Golden Dream #3 mining claim, which is located in Section (s) 15-NE 1/4, Township 3 - N, Range 20 - W, Gila and Salt River Base and Meridian, LAPAZ County, Arizona.

2. The type of corner and location monuments used are as follows: 5' high white
conduit with decorative rock base

3. The bearings and distances in degrees and feet between claim corners are as depicted on the map.

Form MCF100a
Revised July 2005

AMC453874

DEPARTMENT OF THE INTERIOR
BUREAU OF LAND MANAGEMENT
Case Recordation

Geographic Report with Land

Disposition is equal to **AUTHORIZED , CANCELLED , EXPIRED , PENDING , REJECTED , RELINQUISHED ,
WITHDRAWN**

and Meridian Township Range Section is equal to **14 0030N 0200W 015**

and Admin State is equal to **AZ**

DEPARTMENT OF THE INTERIOR
BUREAU OF LAND MANAGEMENT
Case Recordation
Geographic Report with Land

Admin State: AZ
Geo State: AZ
Serial Number: AZA 032698

Total Case Acres: 5.000

Casetype	Case Disp	Mer	Twp	Rng	Sec	Sur Type	Sur Nr	Suf	Subdivision	Pending Action
292803	PENDING	14	0030N	0200W	015	ALIQ			E2SE,SWSE;	Y
						LOTS			7;	Y

Admin State: AZ
Geo State: AZ
Serial Number: AZA 035661

Total Case Acres: 2.000

Casetype	Case Disp	Mer	Twp	Rng	Sec	Sur Type	Sur Nr	Suf	Subdivision	Pending Action
380913	AUTHORIZED	14	0030N	0200W	015	ALIQ			NE;	

DEPARTMENT OF THE INTERIOR
BUREAU OF LAND MANAGEMENT
Case Recordation
Geographic Report with Land

Admin State: AZ
Geo State: AZ

Serial Number	Total Case Acres:	Casetype	Case Disp	Mer	Twp	Rng	Sec	Sur Type	Sur Nr	Suf	Subdivision	Act Pend		
AZA 032698	5.000	292803	PENDING	14	0030N	0200W	015	ALIQ			E2SE,SWSE;	Y		
	5.000													
	5.000							LOTS			7;	Y		
	5.000													
AZA 035661	2.000	380913	AUTHORIZED								ALIQ		NE;	

DEPARTMENT OF THE INTERIOR
BUREAU OF LAND MANAGEMENT
Data Report
Cadastral Report
Cadastral Report
Cadastral Report

Survey Number	Section	Range	Township	Meridian Code	Sec Size	Adm. Size	Open Section	Survey Date	Section	Disposition	Acct Agency Code	Acct Agency	Survey Type	Change Code	Section	Total Area (Acres)	Acct Part	Serial Number (Full)	Serial Number	Total Area (Acres) (Full)
0200W	0200N	14	AZ	AZ	Y				PENDING	21000000	BUREAU OF LAND MANAGEMENT	ALD	20203	015	5.000	EISE SWSE	AZA 03288	AZA 03288	5.000	
0200W	0200N	14	AZ	AZ	N				AUTHORIZED	21000000	BUREAU OF LAND MANAGEMENT	ALD	20203	015	5.000	NE	AZA 03288	AZA 03288	0.000	
0200W	0200N	14	AZ	AZ	Y				PENDING	21000000	BUREAU OF LAND MANAGEMENT	ALD	20203	015	2.000	EISE SWSE	AZA 03288	AZA 03288	2.000	
0200W	0200N	14	AZ	AZ	N				PENDING	21000000	BUREAU OF LAND MANAGEMENT	ALD	20203	015	5.000	EISE SWSE	AZA 03288	AZA 03288	5.000	
0200W	0200N	14	AZ	AZ	Y				PENDING	21000000	BUREAU OF LAND MANAGEMENT	ALD	20203	015	5.000	EISE SWSE	AZA 03288	AZA 03288	0.000	

NO WARRANTY IS MADE BY BLM FOR USE OF THE DATA FOR PURPOSES NOT INTENDED BY BLM

PARTIALLY SURVEYED TOWNSHIP 3 NORTH RANGE 20 WEST OF THE GILA AND SALT RIVER MERIDIAN, ARIZONA

PROTRACTION DIAGRAM NO 17 OFFICIALLY FILED 12/7/1959

LA PAZ COUNTY
YUMA FIELD OFFICE

STATUS OF PUBLIC DOMAIN
LAND AND MINERAL TITLES

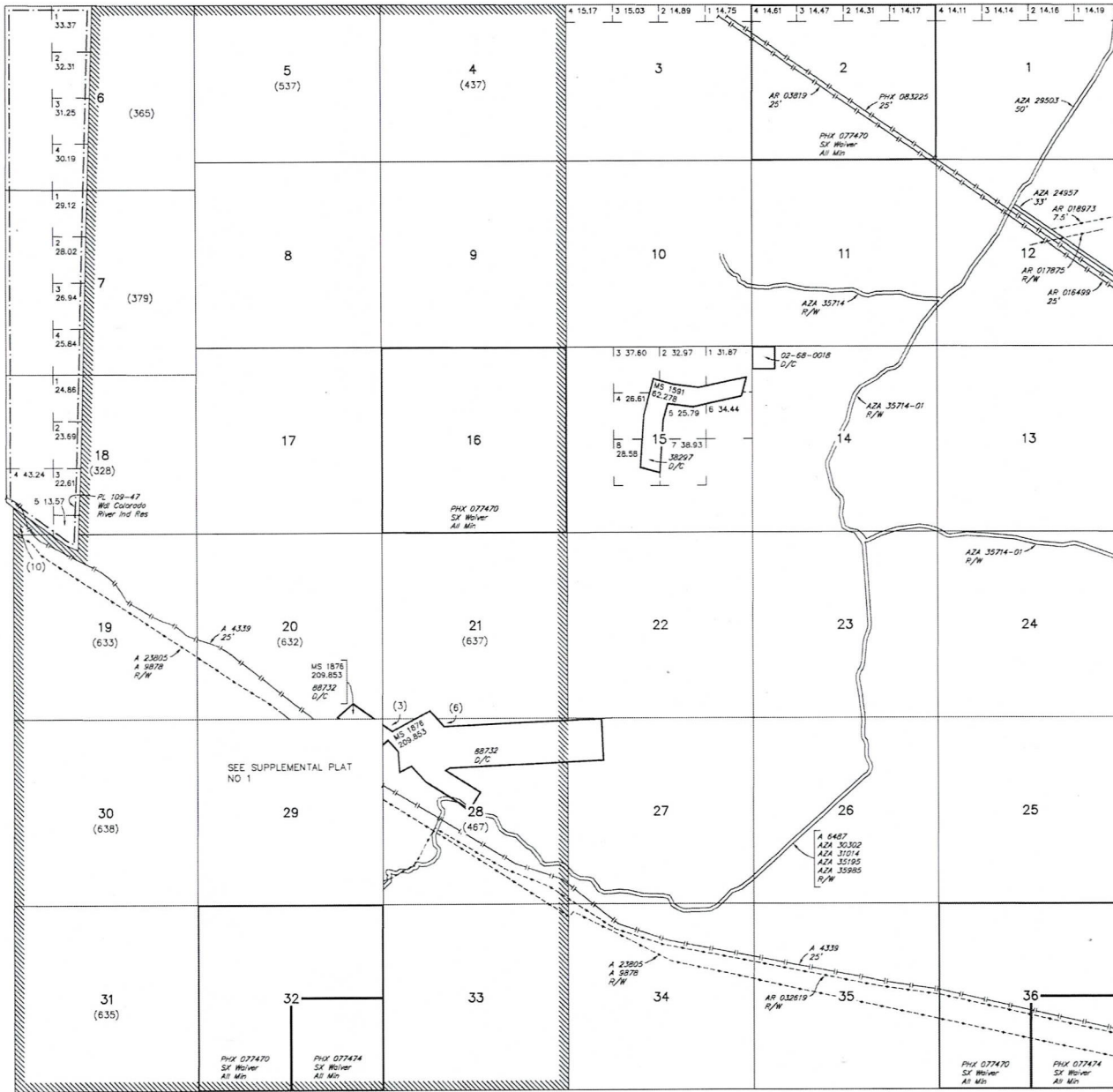

INDEX TO SEGREGATED TRACTS

RESURVEY	ORIGINAL SURVEY				
	TRACT NO	T	R	SEC	SUBDIVISION

FOR ORDERS AFFECTING DISPOSAL OR USE OF UNIDENTIFIED LANDS WITHDRAWN FOR CLASSIFICATION, MINERALS, WATER AND/OR OTHER PUBLIC PURPOSES, REFER TO INDEX OF MISCELLANEOUS DOCUMENTS

Grazing Dist No 2

- AZA 32361 R/W Communication Site
Sec 28: W1/2SW1/4
- AZA 35195 R/W Communication Site
Sec 29: E1/2SW1/4

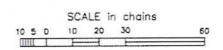

WARNING STATEMENT
This plot is the Bureau's Record of Title, and should be used only as a graphic display of the township survey data. Records hereon do not reflect title changes which may have been affected by lateral movements of rivers or other bodies of water. Refer to the coastal surveys for official survey information.

CURRENT TO	NW	GSR Mer
2-10-2016	ACAD	T 3 N
		R 20 W

Lat 33°32'59"N
Long 114°16'08"W

PARTIALLY SURVEYED TOWNSHIP 3 NORTH RANGE 20 WEST OF THE GILA AND SALT RIVER MERIDIAN, ARIZONA

PROTRACTION DIAGRAM NO 17 OFFICIALLY FILED 12/07/1959

LA PAZ COUNTY
YUMA FIELD OFFICE

STATUS OF PUBLIC DOMAIN
LAND AND MINERAL TITLES

MTP SUPPL SEC 29

INDEX TO SEGREGATED TRACTS				
RESURVEY TRACT NO	ORIGINAL SURVEY			
	T	R	SEC	SUBDIVISION

FOR ORDERS AFFECTING DISPOSAL OR USE OF UNIDENTIFIED LANDS WITHDRAWN FOR CLASSIFICATION, MINERALS, WATER AND/OR OTHER PUBLIC PURPOSES, REFER TO INDEX OF MISCELLANEOUS DOCUMENTS.

Grazing Dist No 2

AZA 35195 R/W Communication Site
Sec 29, E1/2SW1/4

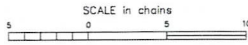
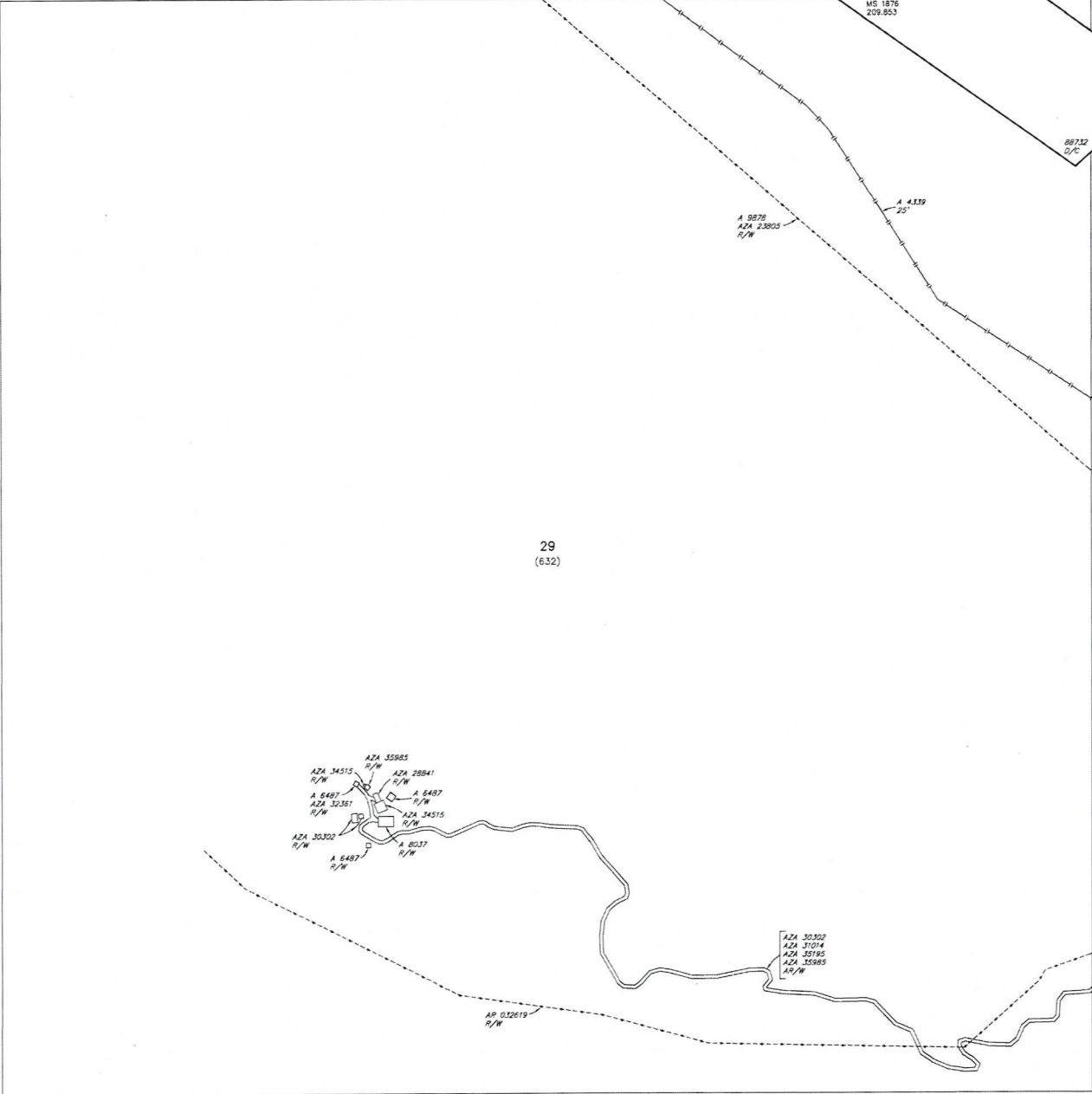

WARNING STATEMENT
This plot is the Bureau's Record of Title, and should be used only as a graphic display of the township survey data. Records hereon do not reflect title changes which may have been effected by lateral movements of rivers or other bodies of water. Refer to the cadastral surveys for official survey information.

CURRENT TO	NW	NO 1 GSR Mer T 3 N R 20 W
2-10-2016	ACAD	